

The Current State of Application Modernization on IBM i

Tim Rowe timmr@us.ibm.com
Architect Application Development

© 2014 IBM Corporation

Draft Document for Review July 31, 2013 9:11 am

SG24-8185-00

Modernization of IBM i Applications

from the Database Up to the User Interfase

<http://www.redbooks.ibm.com/abstracts/sg248185.html?Open>

© 2014 International Business Machines Corporation

2

What is Modernization ?

- ❖ Creating a new user interface
 - ❖ Re-factoring a database
 - ❖ Making major changes to code
 - ❖ Making minor changes to code
 - ❖ Making no changes to code
 - ❖ Integrating new applications
 - ❖ Using a new tool
 - ❖ Free form
 - ❖ Using New tools
 - ❖ Model-View-Controller
 - ❖ SQL
-
- ❖ Thinking in a new and different manner

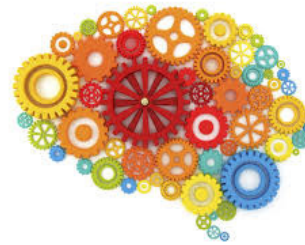

The continual process of improving

Look to leverage new
Methodologies, ideas and tools

Reason to Modernize

- High cost to do nothing
 - Divert significant % of IT budget for maintenance
 - Continues to grow each year
- Better integration
 - Easier to connect to new or external systems
- Regulatory changes
- Productivity gain
 - Leverage new faster technology, Faster DB access, multi-threads
- Intuitive User Interface
 - Reduce User training
 - Access anywhere – Mobile
- Faster, secure, robust database access

Intuitive

Development Paradigms of Today

- Graphical User Experiences
 - Grown from GUIs to Experiences
 - Mobile device enablement is key
 - Web
 - Simple, intuitive

simple is beautiful.

Application Development Strategy for IBM i

Common development and management tools across operating systems and languages

Compilers & Languages

Embrace Open Source Solutions

Integrate web and development technologies into IBM i

Include vendor tools as necessary

Modernization of Applications and Data

1. Database considerations
2. Language, Tools, Methodologies
3. User Interface

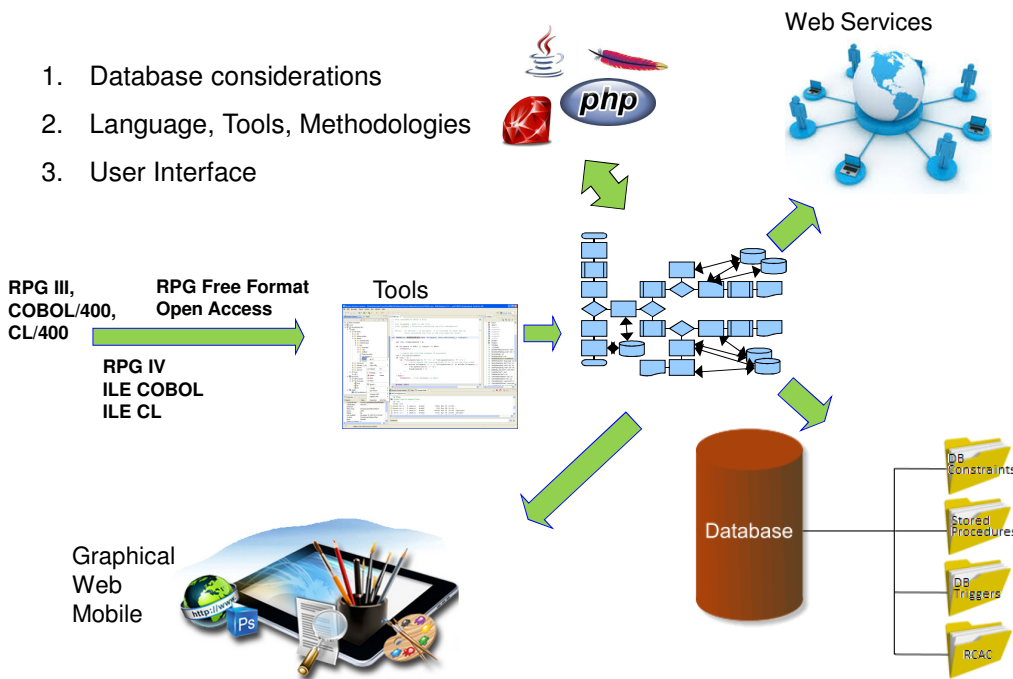

Modernization of Applications and Data

1. Database considerations
2. Language, Tools, Methodologies
3. User Interface

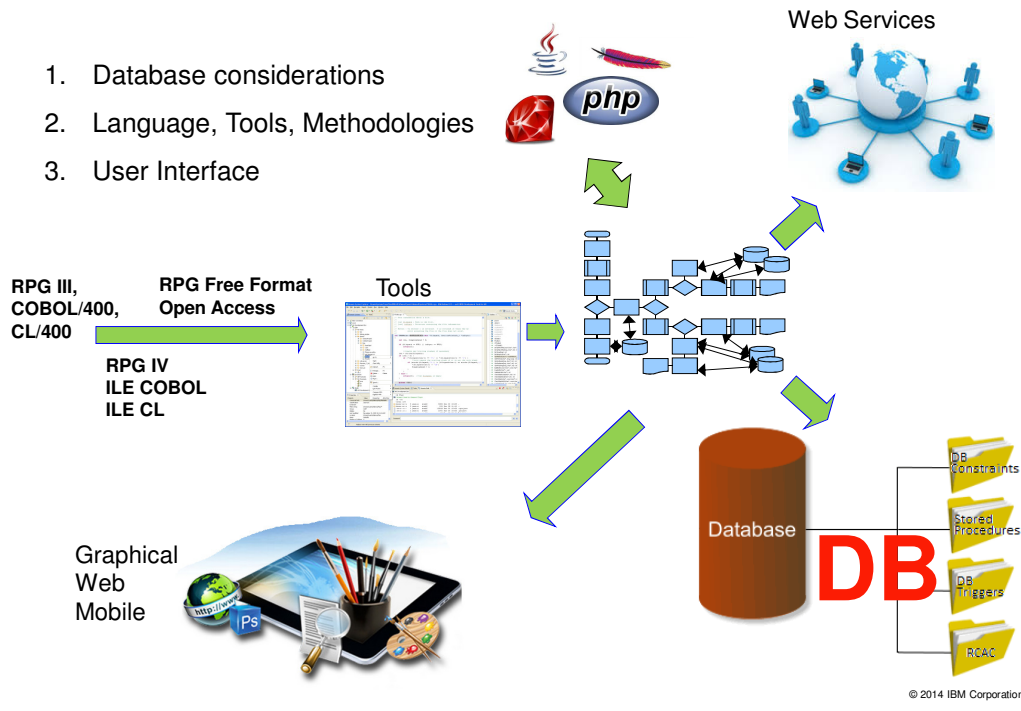

Why Modernize the DB?

- Data-centric
- Performance
- Data integrity
- SQL
- Referential integrity
- Security
- Simplify Data Access

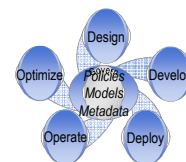

Infosphere Optim Test Data Management
 • Streamlined test data management

What is RCAC?

- Additional layer of data security available with DB2
- Complementary to table level security
- Subsetting access to **only the required data** for a task
- Controls access to a table at the row, column, **or both**
- Two sets of rules
 - Permissions for rows
 - Masks for columns
- **IBM Advanced Data Security for i**
 - No-charge feature - Option 47

IBM Advanced Data Security for i
(Boss option 47)
 No Charge

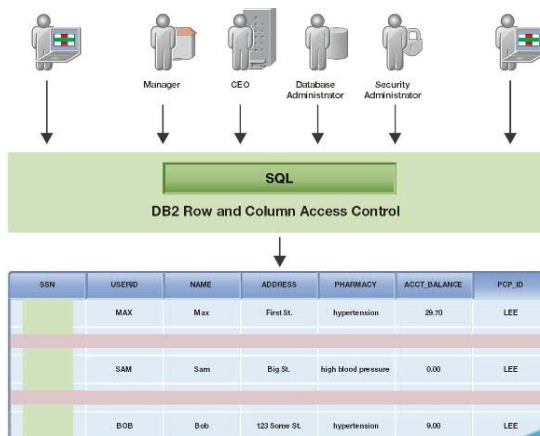

Row and Column Access Control

```

CREATE MASK SSN_MASK ON EMPLOYEE
FOR COLUMN SSN RETURN
CASE
  WHEN (VERIFY_GROUP_FOR_USER(SESSION_USER,'PAYROLL') = 1)
  THEN SSN
  WHEN (VERIFY_GROUP_FOR_USER(SESSION_USER,'MGR') = 1)
  THEN 'XXX-XX-' CONCAT SUBSTR(SSN,8,4)
  ELSE NULL
END
ENABLE;
    
```

Column
 Payroll – Entire number
 Manager – xxxxxx1234

```

ALTER TABLE EMPLOYEE
ACTIVATE COLUMN ACCESS CONTROL;
    
```

```

CREATE PERMISSION NETHMO.ROW_ACCESS
ON HOSPITAL.PATIENT
FOR ROWS
WHERE (VERIFY_GROUP_FOR_USER(SESSION_USER,'PATIENT') = 1 AND
  HOSPITAL.PATIENT.USERID = SESSION_USER) OR
  (VERIFY_GROUP_FOR_USER(SESSION_USER,'PCP') = 1 AND
  HOSPITAL.PATIENT.PCP_ID = SESSION_USER) OR
  (VERIFY_GROUP_FOR_USER(SESSION_USER,'MEMBERSHIP') = 1 OR
  VERIFY_GROUP_FOR_USER(SESSION_USER,'ACCOUNTING') = 1 OR
  VERIFY_GROUP_FOR_USER(SESSION_USER,'DRUG_RESEARCH') = 1) ENFORCED FOR ALL ACCESS
ENABLE;
    
```

View Row if Patient
 View Row if Accounting
 View Row if Drug_Research

```

ALTER TABLE HOSPITAL.PATIENT
ACTIVATE ROW ACCESS CONTROL;
    
```

Built in DB2 Services – Use SQL to get info from the system!

Who's password is about to expire

```
SELECT * from qsys2.user_info where status = '**ENABLED' AND
DATE_PASSWORD_EXPIRES BETWEEN CURRENT TIMESTAMP AND CURRENT TIMESTAMP + 7
DAYS;
```

AUTHORIZATION_NAME	PREVIOUS_SIGNON	DAYS_UNTIL_PASSWORD_EXPIRES	DATE_PASSWORD_EXPIRES
APASSE	2014-05-01 12:03:5...	3	2014-05-05 00:00:00.0...
BOT5001USR	2013-10-31 00:49:2...	2	2014-05-04 00:00:00.0...
LJAMESON	2014-04-30 13:50:0...	3	2014-05-05 00:00:00.0...

```
SELECT USER_NAME, SUM(STORAGE_USED) AS TOTAL_STORAGE_USED from
qsys2.user_storage
GROUP BY USER_NAME ORDER BY TOTAL_STORAGE_USED DESC FETCH FIRST 10 ROWS
ONLY ;
```

Find who is using the most storage!

USER_NAME	TOTAL_STORAGE_USED
JONATHAN	93509680
JDPWRSYS	62605300
QDFTOWN	57895476
QSYS	45151156
EBERHARD	38515152
QQSMART	31275908
SCHRIB	20879664
QSECOFR	12509896
QSPL	11011312
SCOTTFF	10756532

DB2 for i & IBM i 7.2 – Other enhancements

Application Development

- Increased timestamp precision
 - Named and Default parameter support on UDF/UDTFs
 - Function resolution using casting rules
 - Use of ARRAYs within UDF/UDTFs
- Obfuscation of SQL triggers
- Built-in Global Variables
- Expressions on PREPARE & EXECUTE IMMEDIATE
- Autonomous procedures
- CURRENT USER special register
- LPAD and RPAD scalar functions
- TRUNCATE TABLE
- Constants in LANGUAGE SQL routines
- Unified debugger support for SQL functions
- Datetime scalar function improvements

Navigator for DB Application Development

- Support of all new SQL features
 - Permissions
 - Masks
 - Named arguments and parameter defaults
 - Obfuscation of Triggers
 - Arrays in user-defined functions
 - Create based ON

DBA/DBE

- Queued exclusive locks control
- SQL Server Mode detail in collection services
- SQL Details for Jobs enhancement
- Improved VARCHAR & LOB space management
- Automatic record movement between partitions

Navigator for DBA/DBE

- Performance Data Investigator (PDI)
 - Investigate Data – DB2 category
 - SQL Plan Cache perspectives
 - Physical vs Logical I/O breakdowns
 - And more...
- On Demand Performance Center
 - Observance of Native Queries
 - Advanced Monitor Compare

Why Modernize Your Reporting Environment

- Turn DATA into INTELLIGENCE
- Delivered at the right time, in the right formats
- Take advantage of SQL Capabilities
- Document the database, and standardize on data meaning (single version of the truth)
- Get I/T out of the Report Writing Business
 - With self service reporting solutions
- Eliminate redundancy
- Adapt more quickly to changes in the operational systems/databases
- Deploy reports in a variety of highly intuitive ways
 - Mobile, Excel, Dashboards, OLAP
- Improve the perception of the "AS/400"

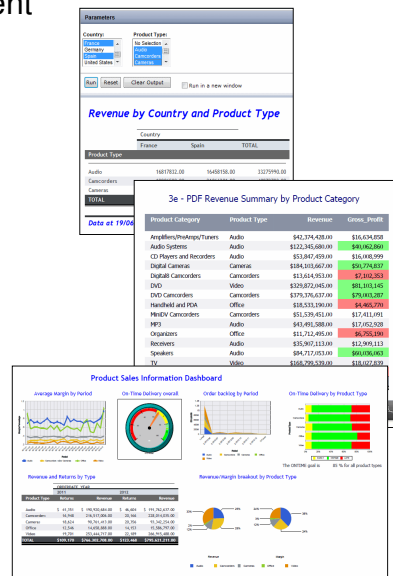

DB2 Web Query

Modernization of Applications and Data

1. Database considerations
2. Language, Tools, Methodologies
3. User Interface

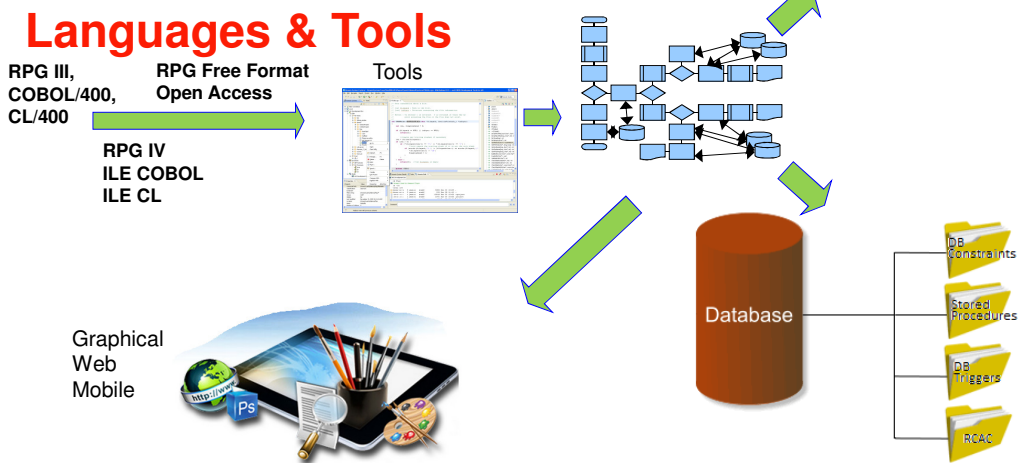

Why Modernize Your Code?

- Maintainability
- Flexibility
- Modularization
- Simplify understanding
- More reliable testing
- Reusability
- Expendability

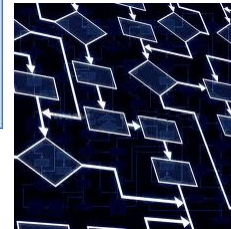
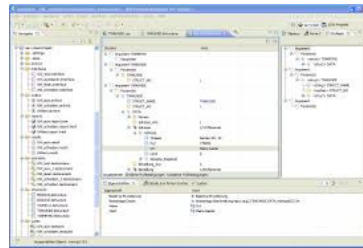

Reasons to modernize

- Skill acquisition
- Replace retiring work force
- Talent retention
- Future Developer

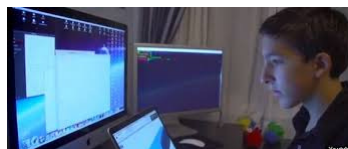
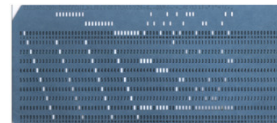

RPG IV - A Modern Business Language

Primary goals for RPG IV

- Interoperability
 - Java
 - XML
 - SQL
- Readability
 - Free form
 - Blank lines
 - Comments
- Functionality
 - Procedures
 - Data areas
 - Data structures
 - More data types
 - Extended file support
- Modern Tools
 - RD i, RTC, ARCAD Power Pack

Free format C specs

```

read file;           // Get next record
dow not %eof(file); // Keep looping with record
  if %error;
    dsply 'The read failed';
    leave;
  else;
    chain(n) name database data;
    time = hours * num_employees
          + overtime_saved;
    pos = %scan (',' : name);
    name = %xlate(upper : lower : name);
    exsr handle_record;
    read file;
  endif;
enddo;
begsr handle_record;
eval(h) time = time + total_hours_array (empno);
temp_hours = total_hours - excess_hours;
record_transaction();
endsr;

```

© 2014 IBM Corporation

7.1 TR7, and a future release of RDI

```

ctl-opt bnddir('ACCRCV');

dcl-f custfile usage(*update);
dcl-ds custDs;
dcl-f report printer;

read custfile custDs;
dow not %eof;
  if dueDate > %date(); // overdue?
    sendOverdueNotice ();
    write reportFmt;
    exec sql insert :name, :duedate into
      mylib/myfile;
  endif;
read custfile custDs;
enddo;
inlr = '1';

dcl-proc sendOverdueNotice;
  /copy invoices
  sendInvoice (custDs : IS_OVERDUE);
end-proc;

```

No /FREE, /END-FREE

All free-form statements

Better colorization options
in the editor

22

© 2013 IBM Corporation

Calc Specs get out of jail

```

C          dou      wasFound
C* Look up the custId in the file
C      'custKey'   LOOKUP  custArray      01
C          EVAL   custAddress = %SUBST(fullAddress :1 :50);
C      custAddress MOVEA      fullAddress
C      custId     CHAIN   custFile
C          ENDDO
    
```

- Bracketed by /free and /end-free directives
- Calcs begin with opcode and end with semicolon
- In 9.0.1 we no longer need /free directives
- The styling of the text is now token-based rather than operand-based.
- Highlighting of literals, BIFs, control op-codes

```

/free
dou wasFound;
//Look up the custId in the file
custName = %LOOKUP('custKey' : custArray : 1 : %SIZE(custArray));
custAddress = %SUBST(fullAddress :1 :50);
/end-free
C      custAddress MOVEA      fullAddress
/free
CHAIN custKey custFile;
ENDDO;
/end-free

dou wasFound;
//Look up the custId in the file
custName = %LOOKUP('custKey' : custArray
: 1
: %SIZE(custArray));
custAddress = %SUBST(fullAddress :1 :50);
custAddress MOVEA      fullAddress
CHAIN custId custFile;
enddo;
    
```

Today H, F, D and P specs are free too!

Compiler Options

```

.....Keywords+++++
HOPTION(*SRCSTMT :*NODEBUGIO) ALWNULL(*USRCTL)
    
```

```

ctl-opt option(*SRCSTMT : *NODEBUGIO)
alwnull(*USRCTL);
    
```

File Definitions

```

.....FFilename++IBASFRlen+LKlen+AIDevice+.Keywords+++
000101 Fkeyfilea IF E DISK
    
```

```

dcl-f keyfilea;
    
```

Data Definitions

```

D MAX_ELEMS C 1000
D fullName S 50A VARYING
D INZ('Unknown name')
D ds1 DS QUALIFIED
D num 10I 0
D name 100C
D Qp01RenamUnlink PR 10I 0
D oldName * VALUE OPTIONS(*STRING)
D newName * VALUE OPTIONS(*STRING)
    
```

```

Dcl-C MAX_ELEMS 1000;
Dcl-S fullName VARCHAR(50) INZ('Unknown name');
Dcl-DS ds1 QUALIFIED;
num INT(10);
name UCS2(100);
End-DS;
Dcl-PR Qp01RenamUnlink INT(10);
oldName POINTER VALUE OPTIONS(*STRING);
newName POINTER VALUE OPTIONS(*STRING);
End-PR;
    
```

Procedure Definitions

```

P getCurrentUserName...
P B EXPORT
P PI 10A
P getCurrentUserName...
P E
    
```

```

Dcl-Proc getCurrentUserName EXPORT;
Dcl-Pi *N CHAR(10) End-Pi;
End-Proc;
    
```

Letsos Company transforms its core applications, enabling efficient software maintenance without additional staffing & training

"Transforming our existing application, revitalizes our investment, allowing developers with Java & Windows skills to maintain and extend our IBM i code effectively into the future."

Jason Feng, Application Development, Letsos Company

- Letsos is a leading mechanical contracting company located in Texas.
- Needed to update their RPG based accounting applications, so existing staff could proactively and efficiently maintain and enhance the software using modern development tools.
- Solution:
 - IBM i 7.1, IBM RDi
 - ARCAD-Transformer RPG automatically transformed the application into Free Format RPG
- The resulting Free Format RPG application:
 - Protects their application investment, avoiding purchase of a new ERP
 - No additional hardware or staffing was required
 - Software maintenance can be performed by non- IBM i experts
 - Expedites software updates

ARCAD-Converter : Application Modernization

Convert to Free Format RPG

Help the latest generation of developers to manage and maintain your applications by converting to Free Format RPG

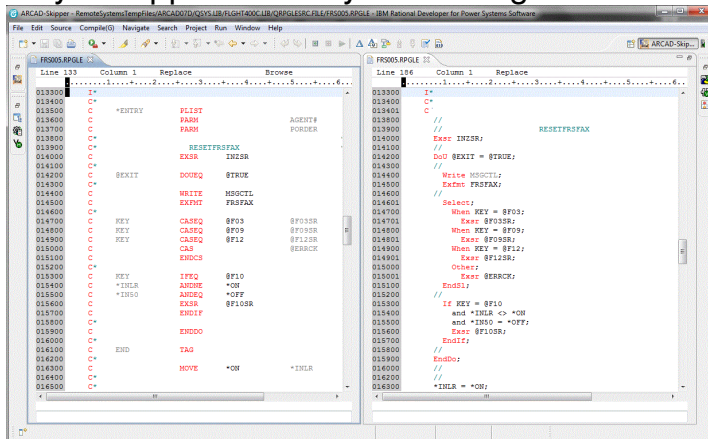

- Rational Developer for i plug-in On-demand or bulk conversion
- Support for the latest compiler specs (C, H, F, D and P)

Before

After

```

CLON01N02N03Factor1+++OpdeFactor2+++ResultLenDHHiLoEq
C *LIKE DEFN AREACD WAREA
C* Retrieve customer record
C CNBR CHAINCUSTMAS 99
C* Prepare values
C MOVE *ZEROS XX
C N99 MOVE AREACD WAREA
C N99 EXSR PROCESS
C* Calculate
C PROCESS BEGSR
C ADD 1 XX 30
C WAREA IFNE *BLANK
C XX MULTI 100 NUMBER 61
C SETON
C END
C ENDSR
    
```

```

// Control Specifications
ctl-opt datfmt('usa) copyright('LINOMA SOFTWARE');

// File Specifications
dcl-f cdicml disk(*ext) usage(*input : *output)
      keyed rename(cdrbcm:cdrcm2);

// Data Structure
dcl-ds phoneds;
      areacode char(3);
      prefix char(3);
      last4 char(4);
end-ds;

// Stand-alone fields
dcl-s taxrate packed(5:2);
dcl-s creditlimit like(cmcr1m);
dcl-s state char(2);
    
```

RPG Toolbox:

- Reformats fixed-format operations into free format style
- Uses BIFs to perform intelligent conversions when dissimilar field types and lengths
- Redefines work fields from the calcs into the D specs
- Converts case to lower, Mixed or UPPER
- Adds semicolon delimiters to the end of free format operations
- Converts asterisk (*) comment designators to slashes (//) comment designators
- Indents nested logic

Tools

Speed

Damage

Use the right tool for the job!

Rational Developer for i

- **Modern**, Eclipse-based, development tools for IBM i
- Visual editors, outline views, content assist, integrated language help
- **Integrated** file management, search, edit, compile/build, debug capabilities
- Analysis tools (application diagram, call hierarchies, type hierarchies)
- Easily debug batch, interactive, and Web applications with a common visual debugger
- Visual DDS design tools: Screen and Report Designer
- Supports RPG, COBOL, C, C++, SQL, DDM

29

© 2013 IBM Corporation

...To This

Best of Both Worlds
Familiar AND Modern

- SEU look and feel
 - Prefix commands
 - Format bar
- Modern look and feel
 - Syntax Coloring
 - Modern editor features

The 'Open Member In Editor' dialog box is shown. It has fields for 'Connection' (TORJ322A), 'Library' (RDIDEMO), 'File' (QRPGLESRC), and 'Member' (ORDENTR). There are radio buttons for 'Open for edit' (selected) and 'Open for browse'. 'OK' and 'Cancel' buttons are at the bottom.

Shortcut to open a member, Ctrl + Shift + A

© 2012 IBM Corporation
© 2013 IBM Corporation

Undo / Redo

* means editor has unsaved changes

Number of changes made since last save.

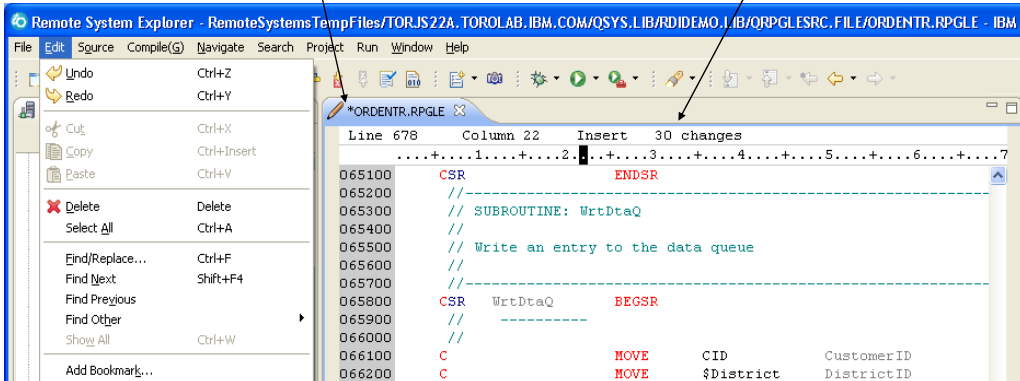

- Unlimited undo / redo inside of LPEX editor
 - Undo changes right back to when member was originally opened
 - Even if editor was saved during the editing period
 - Edit > Undo | Redo or use more common keyboard shortcuts Ctrl + Z | Ctrl + Y

Outline View and Content Assist

The Outline View on the right shows a tree structure of system objects. A blue box labeled 'Cross reference information' points to the `PARTNER` field in the `ORDERS` table. A yellow starburst graphic at the bottom right says 'New Dynamic refresh!'.

RD i 9.0.1 - Free Format RPG Tooling Support

- Outline View
- Hover/Hyperlink
- Syntax Checker
- Program Verifier
- Language-sensitive help
- Enter key behavior
- Format Line/Prompt View
- Show Nesting
- Show Fields
- Content Assist

```

: %SIZE(custArray));
(fullAddress :1
tFile;

```

A tooltip is visible over the code, showing the definition of `dcl-ds custArray`:

```

dcl-ds custArray DIM(maxCustomers) QUALIFIED;
id int(10);
name LIKE(CustomerName);
dcl-subf select bindec(2);
end-ds;

```

Below the code, a content assist window is open, listing various keywords and their associated data types:

- `dcl-s name` → `bindec(digits: decimal-positions)`
- `dcl-c maxC` → `char(length)`
- `dcl-ds cust` → `date(format(separator))`
- `id` → `float(bytes)`
- `name` → `graph(length)`
- `dcl-sub` → `ind`
- `end-ds;` → `int(digits)`
- `dcl-pr cust` → `object((*java:class-name))`
- `custId` → `packed(digits: decimal-positions)`
- `custNam` → `pointer((*proc))`
- `end-pr;` →

A separate window titled **CHAR(length)** provides a description: "The CHAR keyword indicates that the item is a fixed-length character type."

RD i V9.1 Code Coverage Report

- After running code coverage, a report is shown as an editor.
- You can drill down through programs, modules and procedures and see the coverage statistics for each

Element	Coverage	Covered	Total
*PGM MKWAN/RBC4NNF1C	88%	617	699
RBC4NNF1C	88%	617	699
RBC4NNF1C.RPGLE	88%	617	699
GPHPRCCMP100	0%	0	6
UCSPRCCMP80	0%	0	6
INDPRC10	0%	0	6
CHRPRCCMP120	0%	0	6
PUT_TC_MSG0	0%	0	13
finish_tc0	78%	7	9
chk_result0	89%	8	9
show_error0	90%	18	20
RBC4NNF1C0	91%	406	444
chk_subres0	92%	24	26
DATPRCISO0	100%	3	3
DATPRCUSA0	100%	3	3
DATPRCEUR0	100%	3	3
DATPRCYMD0	100%	3	3

Coverage annotated in the editor

- Drilling down from the report, the editor will be opened on the related member with green and red annotations showing which lines were

```

Line 1490 Column 50 Replace Browse
.....PName+++++.....B.....Keywords+++++.....Comments+++++
P finish_tc b export
D finish_tc pi
D tc likeds(tc_t)
/free

// If all variations passed, set the test case status to successful
if tc.succ_v = tc.run;
  RptTest (tc.testname: tc.succ_v: tc.fail_v: SUCCESS);
  return;
endif;

// Otherwise, write a summary line and close the output file
VarFail (*CLOSE': tc.succ_v);
RptTest (tc.testname: tc.succ_v: tc.fail_v: FAILURE);

close qprint;

/end-free
P finish_tc e

P put_tc_msg b export
D put_tc_msg pi
D msgPtr * value options(*string)
D MAX LINE c
    
```

Rational Developer for i V9.1.1 - RPG, COBOL, C, C++, SQL, DDS

Push to Client

- Update all RD*i* client workspaces from a central IBM *i* server
 - Automated client updates
- RSE Connections
- Filters
- Eclipse Preferences
- Update Templates
 - RPG Free-form
 - SQL Free-form
 - Cobol
 - C/C++
- Database Connections
- RSE Compile Actions
- RSE User Actions

Check out the YouTube video!!
<https://www.youtube.com/watch?v=jEBKyI8QjTA>

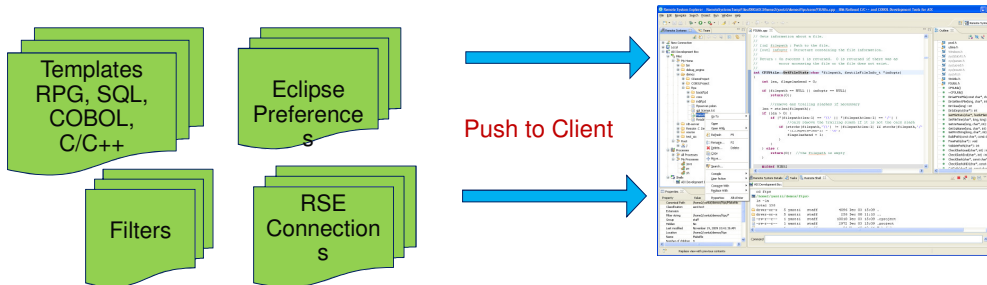

Rational Developer for i V9.1.1 - Free Format Ready

IBM Rational Developer for i
RPG and **COBOL** Tools

5733- RDW feature 0037
Passport D0C5FLL

IBM Rational Developer for i
RPG and **COBOL** Tools + Modernization
Tools – **Java** Edition

5733- RDW feature 0031
Passport D0ZN3LL

IBM Rational Developer for i
RPG and **COBOL** Tools + Modernization
Tools – **EGL** Edition

5733- RDW feature 0025
Passport D0ZN5LL

Tools for Program Understanding

```

0202.00 C *?Customer name
0203.00 C
0204.00 C          if CNAME = *blanks
0205.00 C          eval *in32 = *on
0206.00 C          eval magid = 'CEM0012'
0207.00 C          callp(e) rnmagtext(magid:errorm
0208.00 C          endif
0209.00 C
0209.02 ?%!BRC* Business Rule No. XRAPP5/QRGLESRC/CUSPMINT/211
0209.03 ?%!BRC* V00002 CUSF TELNO The telephone no
0209.04 ?%!BRC* If the field "Phone" is not blank, verify the f
0209.05 ?%!BRC* 0123456789. If other values found then the fiel
0211.00 C *?Telephone number
0212.00 C          if TELNO <> *blanks
0213.00 C          check TELNO z1
0214.00 C          if %found
0215.00 C          eval *in34 = *on
0216.00 C          eval magid = 'CEM0014'
0217.00 C          callp(e) rnmagtext(magid:errorm
0218.00 C          endif
0219.00 C
0221.03 ?%!BRC* Business Rule No. XRAPP5/QRGLESRC/CUSPMINT/223
0221.04 ?%!BRC* V00003 CUSF FAXNO The fax. no. is
0221.05 ?%!BRC* If the field "Fax. No." is not blank, verify the
0221.06 ?%!BRC* against ' 0123456789'. If other values found the
0222.00 C          is invalid.
0223.00 C *?Fax number
0224.00 C          if FAXNO <> *blanks
0225.00 C          check FAXNO z1
0226.00 C
    
```

ARCAD – Observer
Fresche – xAnalysis

Modernization of Applications and Data

1. Database considerations
2. Language, Tools, Methodologies
3. User Interface

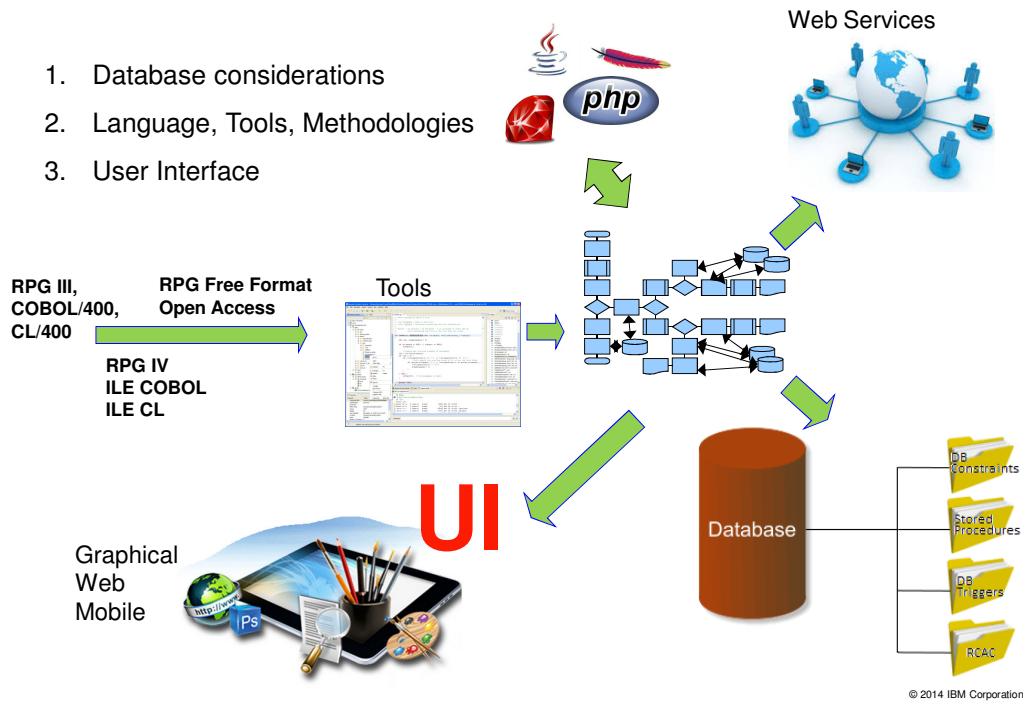

Why Modernize the UI

- Looks new
- Removes the 'old' machine from the conversation
- Allow you to focus on running your business
- Reduce training
- Improve productivity
- Flexibility of UI devices

www.shutterstock.com 117393691

What does Open Access do for you ?

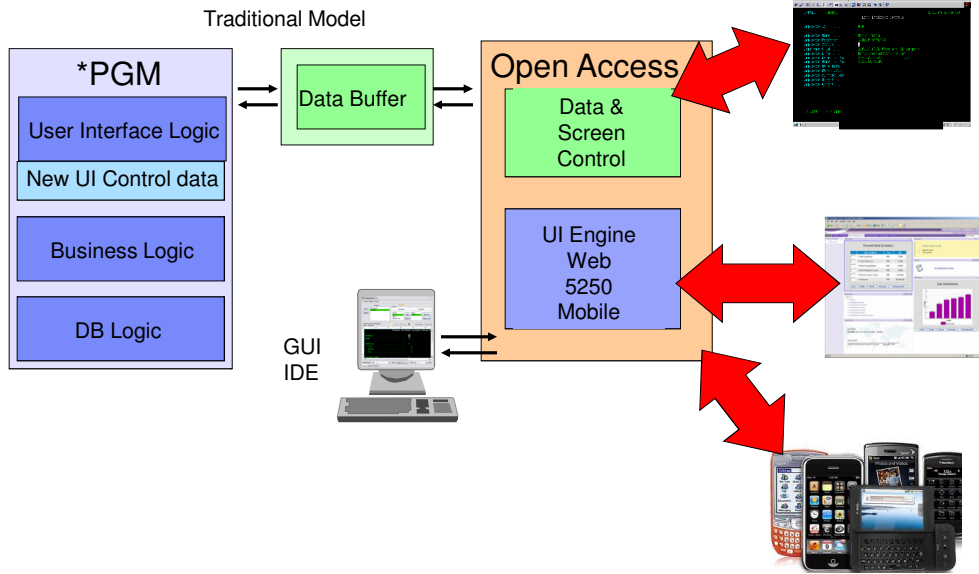

What is Open Source

What is Open Source

- **Open-source software (OSS)** is computer software with its source code made available with a license in which the copyright holder provides the rights to study, change and distribute the software to anyone and for any purpose. Open-source software is often developed in a public, collaborative manner.

© Copyright IBM Corporation 2014

Why do this at all ?

- **Work Force – this is what they know!**
- **Modernization**
- **Contribute form the community accelerate progress**
- **IBM i is the safest place to do this**
- **Get the apps to interact in a natural way with the DB**
- **Lots of data and existing business logic that can be married with these new languages**
- **Community training**
- **If IBM delivers, its already ‘integrated’ for you**
- **Open many other outside applications and vendors**

© Copyright IBM Corporation 2014

PHP Ecosystem

- Encourage Open Source vendors to port to Power
- Encourage Open Source vendors to provide support
- Opens Power Solutions to include new applications and tools

45

Open Source Solutions for i

- Zend Server Community Edition for i
 - Preloaded with IBM i 7.1 and 6.1
 - One year of Silver Support from Zend
- Zend Server for i
 - Available from Zend
- Zend Studio for i
 - Eclipse-based development environment
 - One year of Silver support from Zend
- Zend DBi
 - MySQL implementation for IBM i
 - DB2 Storage Engine enables data storage in DB2

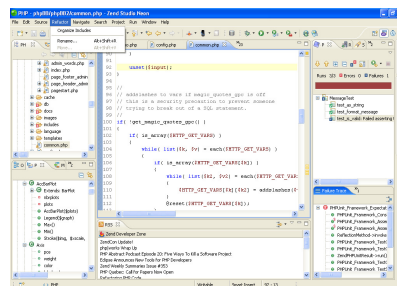

46

PHP Integration with i – PHP Toolkit

IBM i 7.1: TR5

Easy access to IBM i data and resources from PHP

(similar to IBM ToolBox for Java)

- DB2 for i – SQL and Native
- Program call
- Procedure call
- Data Area
- Data Queue
- Message Queue
- Commands
- System values
- Spool files

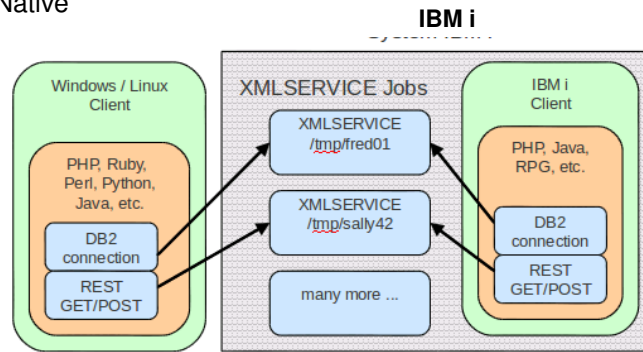

- <http://www.youngprofessionals.com/wiki/index.php/XMLSERVICE/XMLSERVIC>
E

47

• What is PowerRuby?

- Freely available and commercially supported port of the Ruby language
- Includes supporting infrastructure (i.e. Rails) for running Ruby web applications on IBM i
- Available for download from PowerRuby.com
- Includes native DB2 database driver – MySQL not necessary
- Integrates with XMLSERVICE for access to IBM i programs and objects

• Components

- Ruby 2.0.0 and 1.9.3 (MRI implementation, a.k.a CRuby)
- ibm_db (IBM supported - <http://rubyforge.org/projects/rubyibm/>)
- Apache + Thin ← the web server stack (more Ruby app servers options coming)
- Rails 3.2.x and 4.0.0 (Coffeescript support in the works)

• Learn more

- PowerRuby.com for updates and news
- twitter.com/rubyonpower

48

Open Source for IBM i

- New LPO – 5733OPS Open Source for IBM i
 - New license program option
 - Designed for Open Source offerings on IBM i
 - Provides a safe way for Open Source to be delivered on IBM i
 - Option 1 – Node.JS
 - Other options to follow this year with other offerings

Node.js

- **What's node.js**

- Node.js is a platform for server-side and networking applications.
- Node.js applications are written in JavaScript but run without browsers.
- Node.js is based on Google Chrome V8 Engine.

- **Why node.js**

- High Performance

Node.js is designed to maximize throughput and efficiency.

- Easy to use

JavaScript has already been a widely used language. Leverage existing skills to create server-side application.

- Increasing popularity:

More than 70,000 third-party extensions are available on www.npmjs.org now.

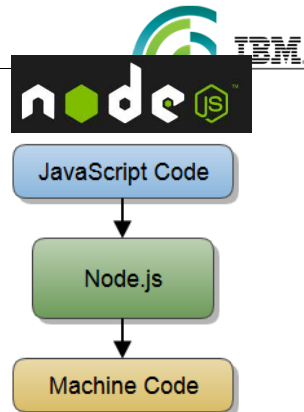

Node.js

- **IBM i specific extensions**

- Besides the existing function, two import IBM i specific extensions are also created.

- **DB2 for i extension**

- Based on standard DB2CLI and supports Stored Procedure.

- **Node.js toolkit for IBM i extension**

- Allow Javascript to access IBM i native objects, such as programs, commands, message queues, data areas, spool files, user spaces, jobs, system values, environment values, and more.

- Delivered as part of the 5733OPS product

51

© 2014

Other Components We Support Today

© Copyright IBM Corporation 2014

What does Mobile on IBM i look like....

Plumbing

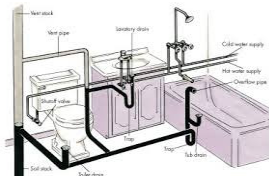

Tools for Mobile Enablement

Applications for a Mobile World

Power Systems 

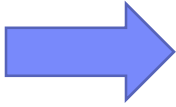

ADVANCED SOFTWARE MAD

© 2014 IBM Corporation

Power Systems 

Why Consider one of these Products ?

- Use existing RPG/COBOL and DDS skills
- Intuitive development environment
- Leverage your existing IBM i applications
- Transform in days not years
- No need to learn new languages
- Incorporate features of the mobile device into your backend app
 - Camera, GPS location, Maps, etc
- Write once, deploy to many devices
 - Put the need to chase devices on someone else
- Cost effective
 - Compare cost of re-writing vs transforming

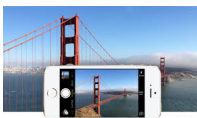

© 2014 IBM Corporation

How these Solutions Work

Rich GUI Development Environment

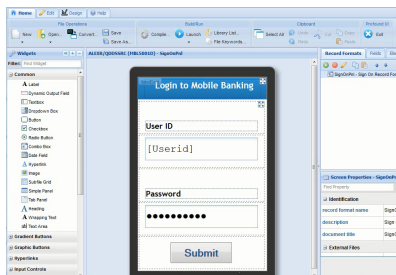

New Graphical Interface

Run Time Engine
Interfaces between
Mobile / Web Interfaces

Backend RPG / COBOL
Mostly unchanged

"IBM HATS gave us everything we were looking for in our Enterprise as a stepping stone into the future. It gave us efficiency, accessibility, and rich GUI's for ease of work and excellent look & feel."
Hussein Tarhini, Zahid Tractor

"LANSA's LongRange product allows us to create stunning native mobile apps for Apple or Android devices and keep the business logic running on IBM i. Our mobile project was so successful it won the 2013 Power Systems Innovation Award."
Jay Kamradt, IS Supervisor
Kawasaki Motors Manufacturing

"We could see that mobile was going to change the way our out-of-office workers would work, so we started investigating what we could do with mobile on the IBM i."

Nancy Lorch, Manager, SANDIS, San Diego Regional Center

3500 hours saved per month across 175 users

Users and customers that love the new application

10 days from start of project to iPad application delivery

We Services Using IBM i Web Services Environment

Web Service enable RPG and COBOL Source Code

- Integrated Web Services Server – now powered by WAS Liberty & Jax-WS
 - Running on Liberty

Faster and better compliance

- JAX-WS SOAP web service container

Latest industry standard support

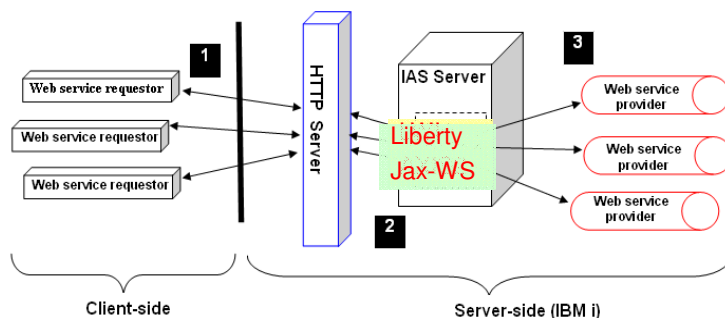

REST Web Services

Web Service enable RPG and COBOL Source Code

- Integrated Web Services Server – now powered by WAS Liberty & Jax-RS
 - Running on Liberty

Faster and better compliance

- JAX-RS REST web service container

JSON leveraged for the communication

JSON REST packet sent now!!!

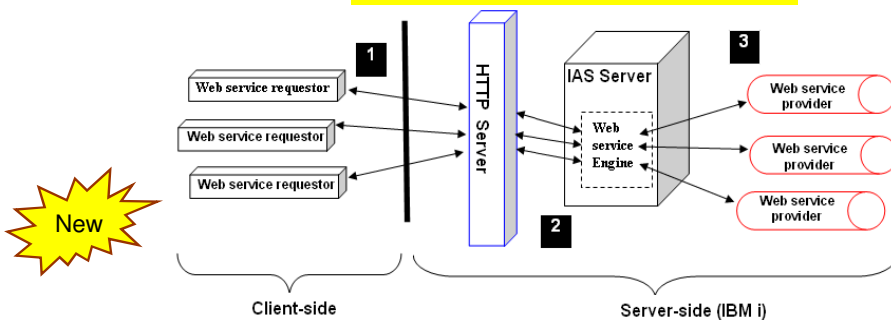

Integrated Application Server for i *Now built on WebSphere Liberty*

- Light weight portable Web container
- Upward compatible to full WebSphere
- Auto detect application updates
- PCI compliant
- Fast startup time
- Integrated into IBM i

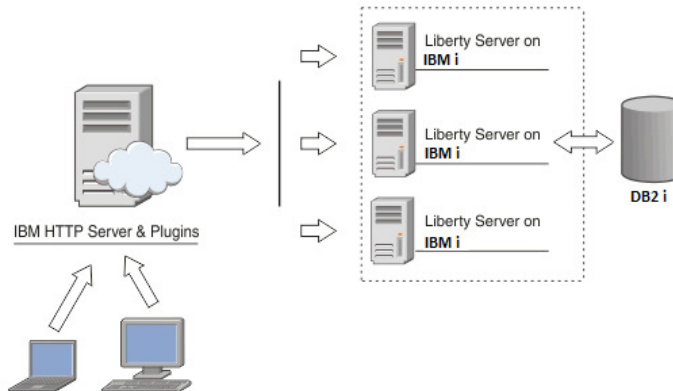

JVM Improves Java Performance

- IBM 32-bit & 64-bit Java™ Virtual Machine
 - Technology shared with AIX, IBM i and Linux
 - Improves performance & portability
- Exceptional Java environment and performance. Built by IBM for Power
 - Fully compatible with other industry standard Java applications
 - Can be called by APIs or directly from other languages
- IBM Java ToolBox for IBM i
 - Pre-coded Java classes to access native IBM i artifacts – files, data queues, etc

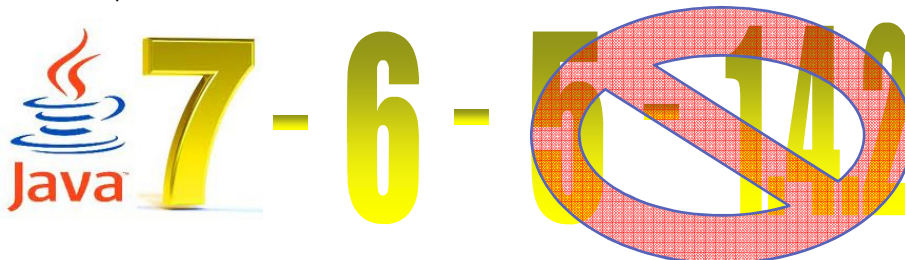

Java Security discussion

- Developer Works Java on IBM i
- Page to show delivery of Java SR & CVE solutions
 - What IBM i Java PTF Group

<https://www.ibm.com/developerworks/ibmi/techupdates/java>

Java on IBM i security updates
Updated Mar 20 by Gavin Zhang | Tags: None

Java SR Delivery Schedule for IBM i

IBM 1.4.2 Fix	IBM 5.0 Fix	IBM 6 Fix	IBM 6.2.6 Fix	IBM 7 Fix
	5.0 SR16 - 2Q/2013	6 SR13 - 1Q/2013	6.2.6 SR5 - 2Q/2013	7 SR4 - 1Q/2013
	5.0 SR15 - 01/2013	6 SR12 - 01/2013	6.2.6 SR4 - 01/2013	7 SR3 - 01/2013
	15.4 - SF99291 level 32	15.4 - SF99291 level 32	16.1 - SF99562 level 23	17.1 - SF99572 level 12
	16.1 - SF99562 level 23	16.1 - SF99562 level 23	17.1 - SF99572 level 12	
	17.1 - SF99572 level 12	17.1 - SF99572 level 12		
1.4.2 SR13-FP13 - 01/2013	5.0 SR14 - 01/2013	6 SR11 - 01/2013	6.2.6 SR3 - 01/2013	7 SR2 - 01/2013
6.1 - SF99562 level 22	15.4 - SF99291 level 31	15.4 - SF99291 level 31	16.1 - SF99562 level 22	17.1 - SF99572 level 11
7.1 - SF99572 level 11	16.1 - SF99562 level 22	16.1 - SF99562 level 22	17.1 - SF99572 level 11	
	17.1 - SF99572 level 11	17.1 - SF99572 level 11		

© 2013 IBM Corporation

Modernization of Applications and Data

1. Database considerations
2. Language, Tools, Methodologies
3. User Interface

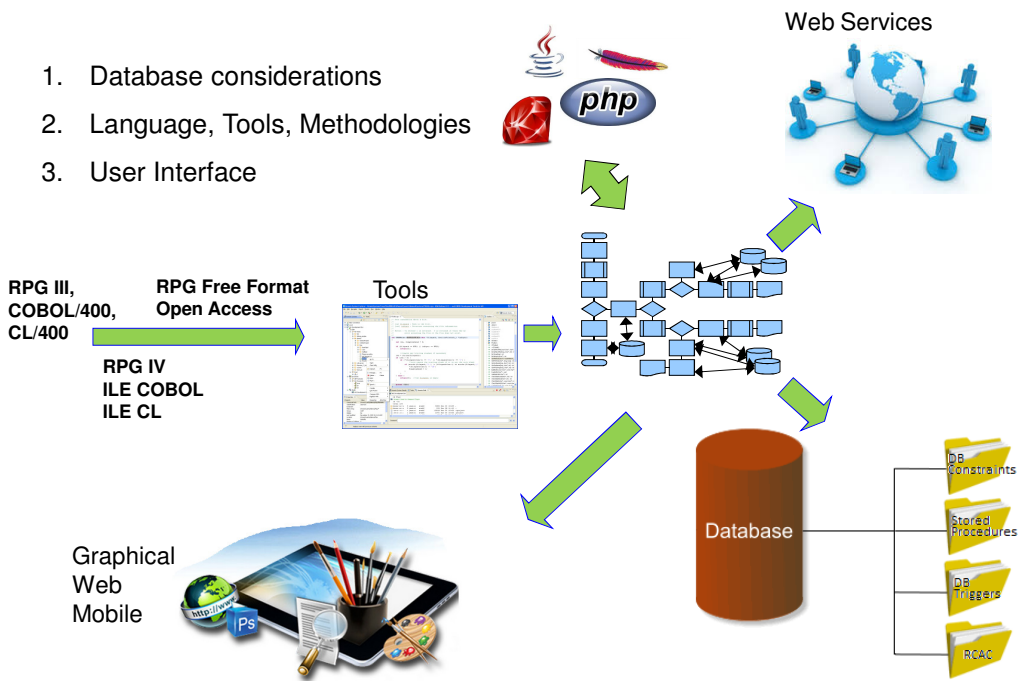

When it comes to
modernization there is only
one mistake you can make...

When it comes to
modernization there is only
one mistake you can make...

Do Nothing!